



## Certificate of Analysis

### Client Information

**PurHealth RX**  
14663 S. Heritage Crest Way  
Bluffdale, UT 84065  
USA  
801.903.7789

### Sample Information

Sample ID: 818685  
Date Received: 5/8/2025  
Description: Med 7 Wild Berry 2oz/.5oz  
Lot#: 25090

### Results

| Analysis                                  | Method  | †MDL / LOQ | Specification | Results       | UOM       | Lab ID |
|---|---|------------|---------------|---------------|-----------|--------|
| <u>Complete Micro Profile Pseudomonas</u> | USP <2021>, USP <2022>, AOAC 991.14, USP <62> |            |               |               |           | 1      |
| Total Plate Count                         | USP <2021>                                    | 10         | Record Only   | None Detected | cfu's/g   | 1      |
| Coliforms                                 | AOAC 991.14                                   | 10         | Record Only   | None Detected | cfu's/g   | 1      |
| E. coli                                   | USP <2022>                                    | Absent     | Record Only   | Absent        | cfu's/10g | 1      |
| Staphylococcus aureus                     | USP <2022>                                    | Absent     | Record Only   | Absent        | cfu's/10g | 1      |
| Salmonella                                | USP <2022>                                    | Absent     | Record Only   | Absent        | cfu's/10g | 1      |
| Pseudomonas aeruginosa                    | USP <62>                                      | Absent     | Record Only   | Absent        | cfu's/g   | 1      |
| Yeast                                     | USP <2021>                                    | 10         | Record Only   | None Detected | cfu's/g   | 1      |
| Mold                                      | USP <2021>                                    | 10         | Record Only   | None Detected | cfu's/g   | 1      |

#### †Method Detection Limit (MDL):

In microbiologic testing, this is the minimum level of growth that can be detected with confidence. If a result is reported as "None Detected", it means any visible growth was below this limit.

#### †Limit of Quantitation (LOQ):

In analytical chemistry testing, this is the minimum level of the desired analyte that can be quantified with confidence. If a result is reported as less than LOQ, it means any detected amount was too small to report an exact number.

Under accreditation number 77504, ARL is an ISO/IEC 17025:2017 Accredited Laboratory. Uncertainty data for ISO/IEC 17025:2017 methods are available upon request. Certificate and scope are also available upon request.

Form: coa031201a Report: 818685  
Printed on: 5/12/2025 6:28:03 PM

experience • professionalism • value



Released by: Spencer Ashby  
Date Released: 5/12/2025

This Certificate of Analysis (COA) represents data only for the sample provided and is valid only in conjunction with the provided QR code. It does not constitute a guarantee of quality for the entire production lot. This COA shall not be reproduced, except in its entirety. Amendments to this COA shall be made only by ARL through written requests by the Client to whom this COA is issued. As a confirmation of validity, the above-provided QR code links to this exact COA on ARL servers. Its absence signals potential alterations.

Page 1 of 1

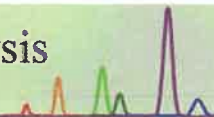
 Certificate ID: **131914**

 Received: **5/12/25**

 Scan QR Code  
for authenticity

**MED7**

 Client Sample ID: **Med 7 Wild Berry 2oz / .5oz**
**14663 S Heritage Crest Way**

 Lot Number: **25090**
**Bluffdale, UT 84065**

 Matrix: **Water Soluble-Tinctures**

Authorization:

Chris Hudalla, Chief Science Officer

Signature:

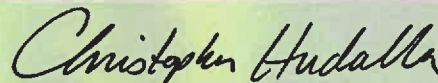

Date:

5/19/2025

**PJLA Testing**  
 Accreditation  
 # 80585

The data contained within this report was collected in accordance with the requirements of ISO/IEC 17025:2017. I attest that the information contained within the report has been reviewed for accuracy and checked against the quality control requirements for each method. These results relate only to the test article listed in this report. Reports may not be reproduced except in their entirety.

**CN: Cannabinoid Profile & Potency [WI-10-17 & WI-10-17-01]**

 Analyst: **AEH**

 Test Date: **5/14/2025**

This sample was analyzed using Liquid Chromatography coupled with Photo Diode Array detection (LC-PDA). The collected data was compared to data collected for a reference standards at a known concentrations.

**131914-CN**

| ID             | Weight %  | Concentration (mg/g) |  |
|----------------|-----------|----------------------|--|
| <b>Δ9-THC</b>  | <b>ND</b> | <b>ND</b>            |  |
| THCV           | <LOQ      | <LOQ                 |  |
| CBD            | 0.326     | 3.26                 |  |
| CBDV           | 0.0740    | 0.740                |  |
| CBG            | <LOQ      | <LOQ                 |  |
| CBC            | ND        | ND                   |  |
| CBN            | ND        | ND                   |  |
| THCA           | ND        | ND                   |  |
| CBDA           | ND        | ND                   |  |
| CBGA           | ND        | ND                   |  |
| CBDVA          | ND        | ND                   |  |
| <b>Δ8-THC</b>  | <b>ND</b> | <b>ND</b>            |  |
| <b>exo-THC</b> | <b>ND</b> | <b>ND</b>            |  |
| Total          | 0.400     | 4.00                 | 0% Cannabinoids (wt%) 0.326%             |
| Total THC      | ND        | ND                   | Limit of Quantitation (LOQ) = 0.0245 wt% |
| Total CBD      | 0.326     | 3.26                 | Limit of Detection (LOD) = 0.00817 wt%   |

Total THC (and Total CBD) are calculated values for total cannabinoids after heating, assuming complete decarboxylation of the acid to the neutral form. It is calculated based on the weight loss of the acid group during decarboxylation: Total THC = (0.877 x THCA) + THC. This calculation does not include other cannabinoid isomers (eg. D8-THC and exo-THC). ND=None detected above the limits of detection (LOD), which is one third of Limit of Quantification (LOQ). For values reported as "<LOQ", the estimated value is included in the calculated Total.

## END OF REPORT